

Patient report

Bio-Rad DATE: 02/16/2019
D-10 TIME: 01:58 AM
S/N: #DJ4I016123 Software version: 4.20-2
Sample ID: 10370741
Injection date 02/16/2019 01:53 AM
Injection #: 18 Method: HbA1c
Rack #: --- Rack position: 8

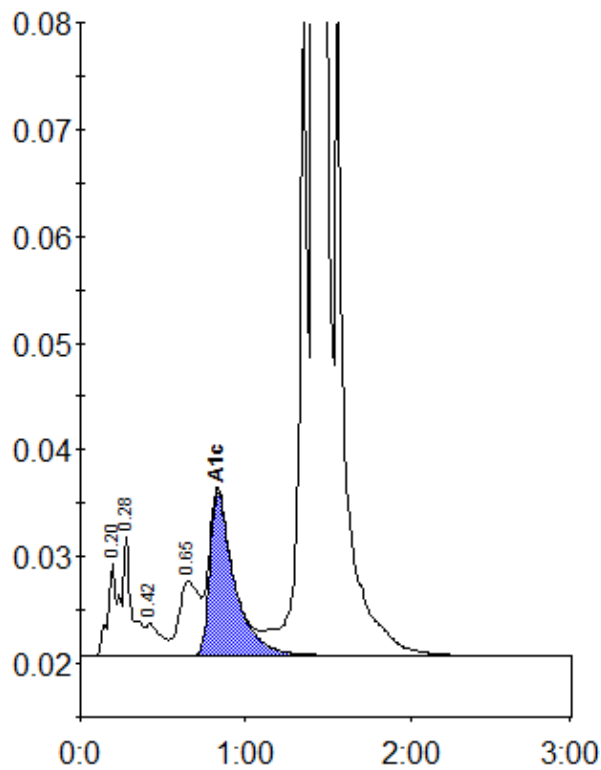

Peak table - ID: 10370741

| Peak | R.time | Height | Area | Area % |
|-------------|--------|---------|---------|--------|
| A1a | 0.20 | 8743 | 38301 | 1.0 |
| A1b | 0.28 | 11161 | 40814 | 1.0 |
| F | 0.42 | 3007 | 18764 | 0.5 |
| LA1c/CHb-1 | 0.65 | 6921 | 58528 | 1.5 |
| A1c | 0.83 | 15220 | 156993 | 5.6 |
| P3 | 1.36 | 61411 | 224325 | 5.6 |
| A0 | 1.41 | 1088283 | 3452600 | 86.5 |
| Total Area: | | | 3990324 | |

| | |
|----------------|-----|
| Concentration: | % |
| A1c | 5.6 |